Carr Hill Industrial Estate
Doncaster
DN4 8DE
01302 732600 | cva.noreply@cva-auctions.co.uk

VEHICLE INSPECTION REPORT

C526670

KRONE CURTAINSIDE COIL LINER

Inspection

Vehicle

VAT	Plus VAT
V5	N/A

Details

Reg. date	01/01/2020	**Colour**	BLUE	**Brakes**	Drum
Year	2020	**VIN**	WKESD000000932048	**Axle Combi**	Tri
Mileage	Not Showing	**Body Style**	Trailer	**Rear Suspension**	Air
Fuel Type		**MOT Due**	31/12/2026	**Rear Doors**	Barn

KRONE AXLES, COIL WELL, POST & SOCKETS (NO POSTS), RAISE & LOWER VALVE, FERRY LASHING RINGS, SLIDING ROOF, ENXL RATED

Tyres

NSF	
NSR	
OSF	
OSR	
Spare	

Photos

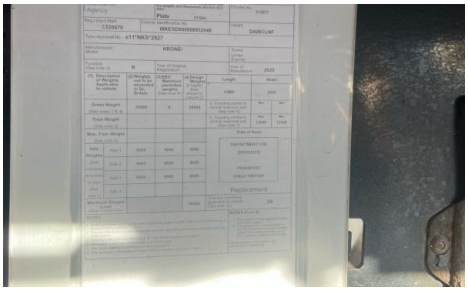
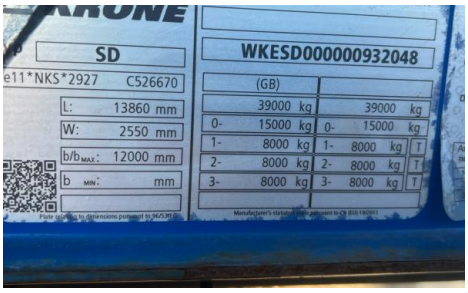
SD
WKESD000000932048
e11*NKS*2927 C526670
(GB)
L: 13860 mm
W: 2550 mm
b/b MAX: 12000 mm
b MIN: mm
39000 kg 39000 kg
0- 15000 kg 0- 15000 kg
1- 8000 kg 1- 8000 kg T
2- 8000 kg 2- 8000 kg T
3- 8000 kg 3- 8000 kg T

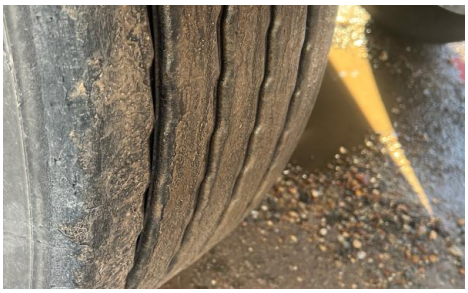

SERVICE-HOTLINE (freecall):
00800 225 55 76 63 or
+49 (0)7333 808 512
ADAC
KRONE
We Deliver the Future
Fahrzeugaufbau entspricht
Véhicule conforme à la norme
Vehicle body in compliance with
EN 12642-XL
KRONE
2020